SQL Coding Challenge: Sales Analysis

Created Table Sales

(Sale_Id Int Primary Key, Customer_Name Varchar (50), City Varchar (50), Product_Name Varchar (50), Category Varchar (50), Quantity Int, Price Decimal (10,2), Sale_Date Date):

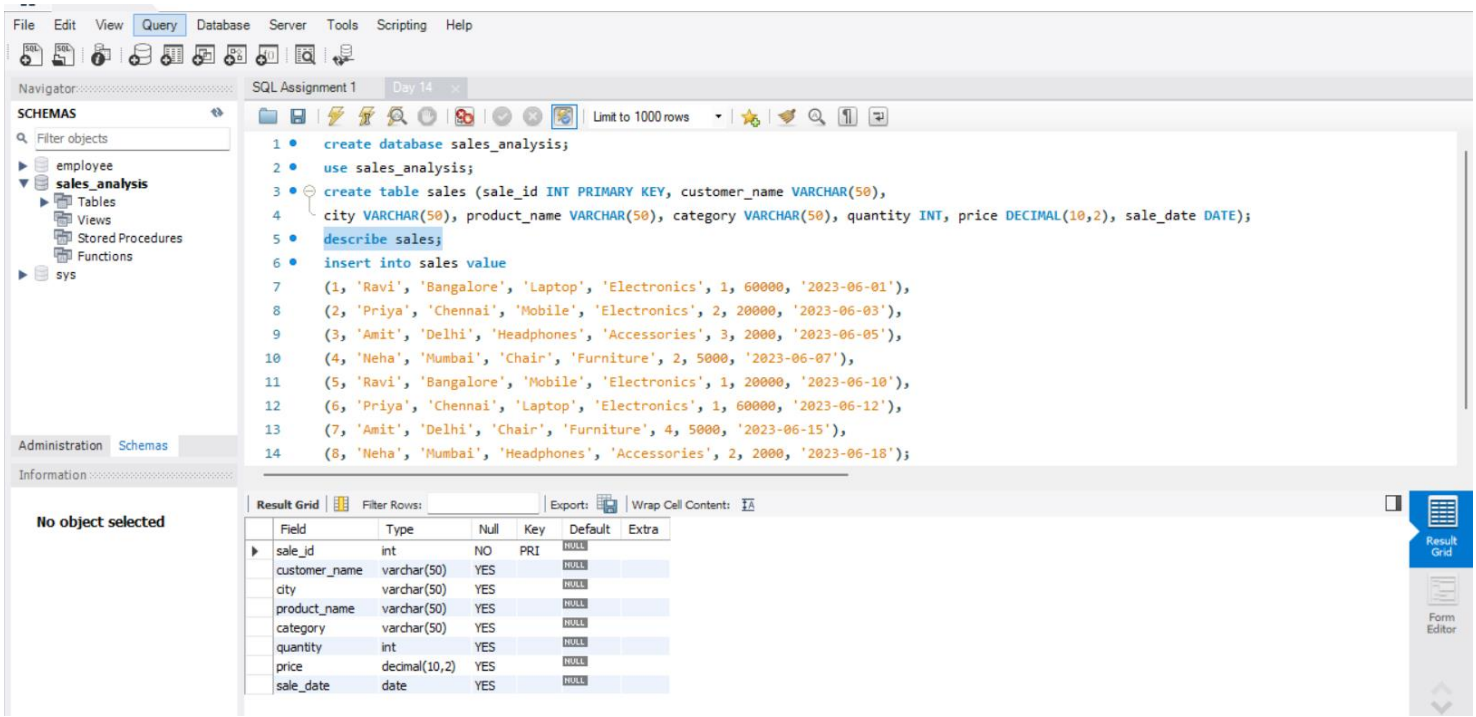

1. Show all records from the Sales table.

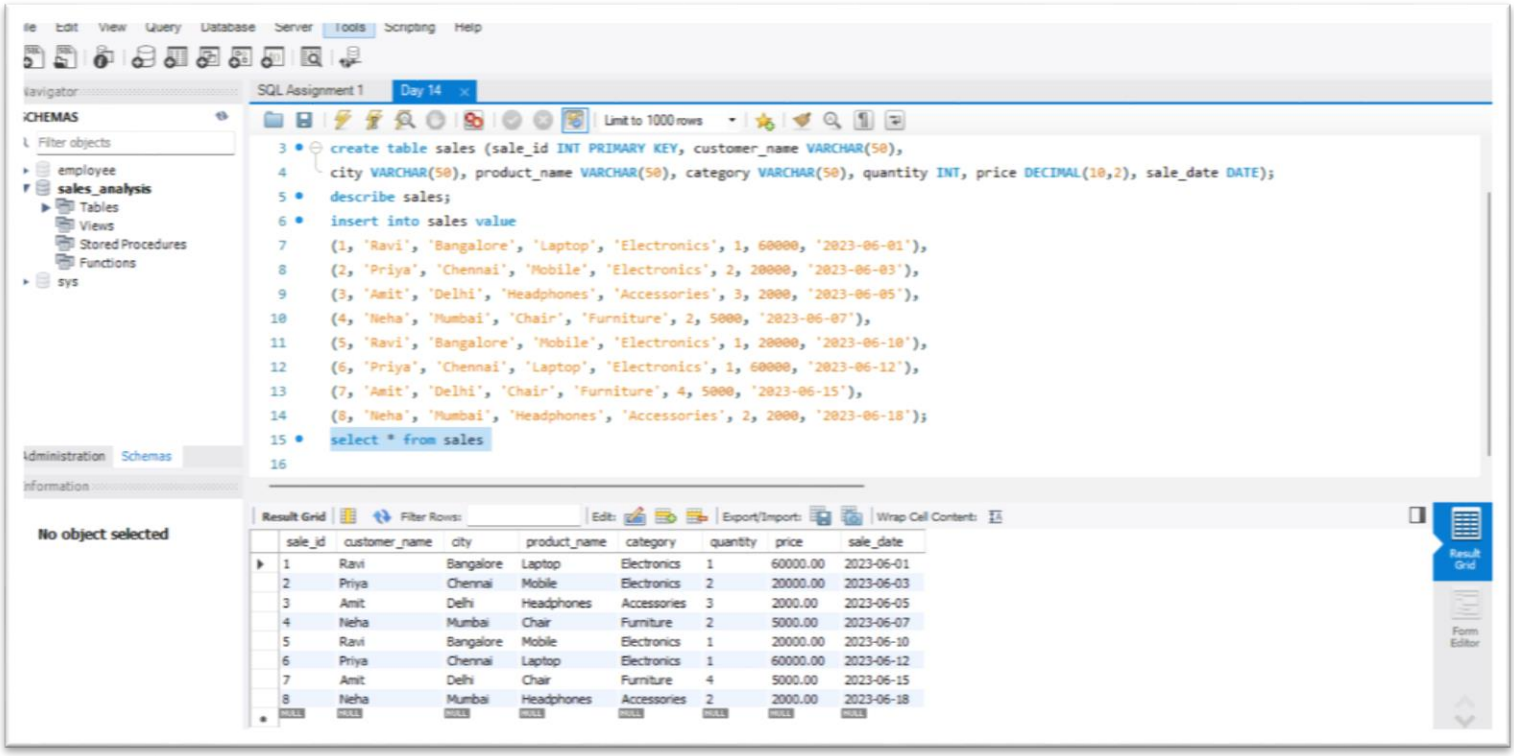

sale_id	customer_name	city	product_name	category	quantity	price	sale_date
1	Ravi	Bangalore	Laptop	Electronics	1	60000.00	2023-06-01
2	Priya	Chennai	Mobile	Electronics	2	20000.00	2023-06-03
3	Amit	Delhi	Headphones	Accessories	3	2000.00	2023-06-05
4	Neha	Mumbai	Chair	Furniture	2	5000.00	2023-06-07
5	Ravi	Bangalore	Mobile	Electronics	1	20000.00	2023-06-10
6	Priya	Chennai	Laptop	Electronics	1	60000.00	2023-06-12
7	Amit	Delhi	Chair	Furniture	4	5000.00	2023-06-15
8	Neha	Mumbai	Headphones	Accessories	2	2000.00	2023-06-18

2. Display only customer names and cities.

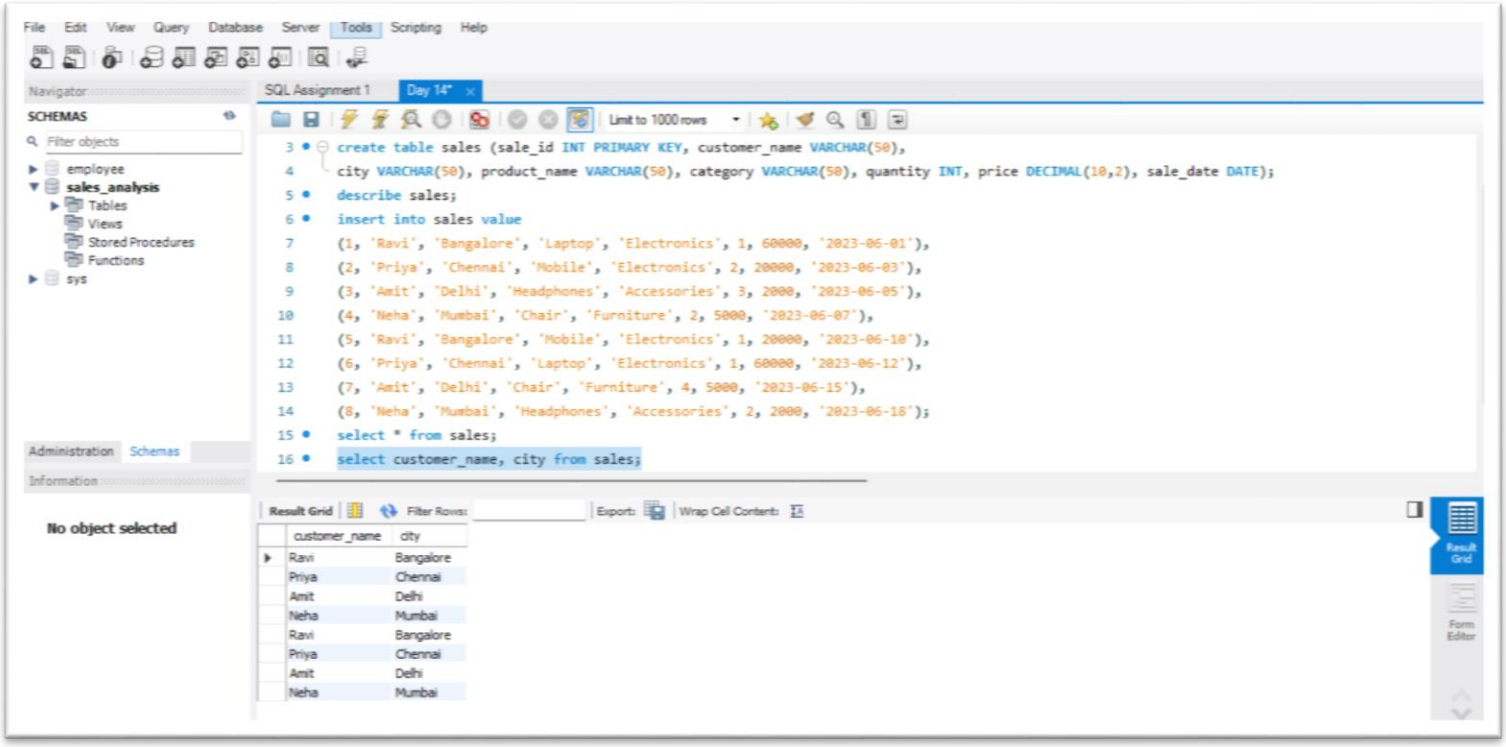

customer_name	city
Ravi	Bangalore
Priya	Chennai
Amit	Delhi
Neha	Mumbai
Ravi	Bangalore
Priya	Chennai
Amit	Delhi
Neha	Mumbai

3. Show product name and price.

```
city VARCHAR(50), product_name VARCHAR(50), category VARCHAR(50), quantity INT, price DECIMAL(10,2), sale_date DATE);
describe sales;
insert into sales value
(1, 'Ravi', 'Bangalore', 'Laptop', 'Electronics', 1, 60000, '2023-06-01'),
(2, 'Priya', 'Chennai', 'Mobile', 'Electronics', 2, 20000, '2023-06-03'),
(3, 'Amit', 'Delhi', 'Headphones', 'Accessories', 3, 2000, '2023-06-05'),
(4, 'Neha', 'Mumbai', 'Chair', 'Furniture', 2, 5000, '2023-06-07'),
(5, 'Ravi', 'Bangalore', 'Mobile', 'Electronics', 1, 20000, '2023-06-10'),
(6, 'Priya', 'Chennai', 'Laptop', 'Electronics', 1, 60000, '2023-06-12'),
(7, 'Amit', 'Delhi', 'Chair', 'Furniture', 4, 5000, '2023-06-15'),
(8, 'Neha', 'Mumbai', 'Headphones', 'Accessories', 2, 2000, '2023-06-18');
select * from sales;
select customer_name, city from sales;
select product_name, price from sales;
```

product_name	price
Laptop	60000.00
Mobile	20000.00
Headphones	2000.00
Chair	5000.00
Mobile	20000.00
Laptop	60000.00
Chair	5000.00
Headphones	2000.00

4. Show all sales where city is 'Bangalore'.

```
describe sales;
insert into sales value
(1, 'Ravi', 'Bangalore', 'Laptop', 'Electronics', 1, 60000, '2023-06-01'),
(2, 'Priya', 'Chennai', 'Mobile', 'Electronics', 2, 20000, '2023-06-03'),
(3, 'Amit', 'Delhi', 'Headphones', 'Accessories', 3, 2000, '2023-06-05'),
(4, 'Neha', 'Mumbai', 'Chair', 'Furniture', 2, 5000, '2023-06-07'),
(5, 'Ravi', 'Bangalore', 'Mobile', 'Electronics', 1, 20000, '2023-06-10'),
(6, 'Priya', 'Chennai', 'Laptop', 'Electronics', 1, 60000, '2023-06-12'),
(7, 'Amit', 'Delhi', 'Chair', 'Furniture', 4, 5000, '2023-06-15'),
(8, 'Neha', 'Mumbai', 'Headphones', 'Accessories', 2, 2000, '2023-06-18');
select * from sales;
select customer_name, city from sales;
select product_name, price from sales;
select * from sales where city='Bangalore';
```

sale_id	customer_name	city	product_name	category	quantity	price	sale_date
1	Ravi	Bangalore	Laptop	Electronics	1	60000.00	2023-06-01
5	Ravi	Bangalore	Mobile	Electronics	1	20000.00	2023-06-10

5. Find all products in 'Electronics' category.

```
insert into sales value
(1, 'Ravi', 'Bangalore', 'Laptop', 'Electronics', 1, 60000, '2023-06-01'),
(2, 'Priya', 'Chennai', 'Mobile', 'Electronics', 2, 20000, '2023-06-03'),
(3, 'Amit', 'Delhi', 'Headphones', 'Accessories', 3, 2000, '2023-06-05'),
(4, 'Neha', 'Mumbai', 'Chair', 'Furniture', 2, 5000, '2023-06-07'),
(5, 'Ravi', 'Bangalore', 'Mobile', 'Electronics', 1, 20000, '2023-06-10'),
(6, 'Priya', 'Chennai', 'Laptop', 'Electronics', 1, 60000, '2023-06-12'),
(7, 'Amit', 'Delhi', 'Chair', 'Furniture', 4, 5000, '2023-06-15'),
(8, 'Neha', 'Mumbai', 'Headphones', 'Accessories', 2, 2000, '2023-06-18');
select * from sales;
select customer_name, city from sales;
select product_name, price from sales;
select * from sales where city='Bangalore';
select Product_name from sales where category='electronics';
```

Product_name
Laptop
Mobile
Mobile
Laptop

6. Show sales where price is greater than 10,000.

```
(1, 'Ravi', 'Bangalore', 'Laptop', 'Electronics', 1, 60000, '2023-06-01'),
(2, 'Priya', 'Chennai', 'Mobile', 'Electronics', 2, 20000, '2023-06-03'),
(3, 'Amit', 'Delhi', 'Headphones', 'Accessories', 3, 2000, '2023-06-05'),
(4, 'Neha', 'Mumbai', 'Chair', 'Furniture', 2, 5000, '2023-06-07'),
(5, 'Ravi', 'Bangalore', 'Mobile', 'Electronics', 1, 20000, '2023-06-10'),
(6, 'Priya', 'Chennai', 'Laptop', 'Electronics', 1, 60000, '2023-06-12'),
(7, 'Amit', 'Delhi', 'Chair', 'Furniture', 4, 5000, '2023-06-15'),
(8, 'Neha', 'Mumbai', 'Headphones', 'Accessories', 2, 2000, '2023-06-18');
select * from sales;
select customer_name, city from sales;
select product_name, price from sales;
select * from sales where city='Bangalore';
select * from sales where price>10000;
```

sale_id	customer_name	city	product_name	category	quantity	price	sale_date
1	Ravi	Bangalore	Laptop	Electronics	1	60000.00	2023-06-01
2	Priya	Chennai	Mobile	Electronics	2	20000.00	2023-06-03
5	Ravi	Bangalore	Mobile	Electronics	1	20000.00	2023-06-10
6	Priya	Chennai	Laptop	Electronics	1	60000.00	2023-06-12

7. Display sales where quantity is more than 2.

```
insert into sales value
(1, 'Ravi', 'Bangalore', 'Laptop', 'Electronics', 1, 60000, '2023-06-01'),
(2, 'Priya', 'Chennai', 'Mobile', 'Electronics', 2, 20000, '2023-06-03'),
(3, 'Amit', 'Delhi', 'Headphones', 'Accessories', 3, 2000, '2023-06-05'),
(4, 'Neha', 'Mumbai', 'Chair', 'Furniture', 2, 5000, '2023-06-07'),
(5, 'Ravi', 'Bangalore', 'Mobile', 'Electronics', 1, 20000, '2023-06-10'),
(6, 'Priya', 'Chennai', 'Laptop', 'Electronics', 1, 60000, '2023-06-12'),
(7, 'Amit', 'Delhi', 'Chair', 'Furniture', 4, 5000, '2023-06-15'),
(8, 'Neha', 'Mumbai', 'Headphones', 'Accessories', 2, 2000, '2023-06-18');
select * from sales;
select customer_name, city from sales;
select product_name, price from sales;
select * from sales where city='Bangalore';
select * from sales where quantity>2;
```

sale_id	customer_name	city	product_name	category	quantity	price	sale_date
3	Amit	Delhi	Headphones	Accessories	3	2000.00	2023-06-05
7	Amit	Delhi	Chair	Furniture	4	5000.00	2023-06-15

8. Show all sales sorted by price (low to high).

```
(2, 'Priya', 'Chennai', 'Mobile', 'Electronics', 2, 20000, '2023-06-03'),
(3, 'Amit', 'Delhi', 'Headphones', 'Accessories', 3, 2000, '2023-06-05'),
(4, 'Neha', 'Mumbai', 'Chair', 'Furniture', 2, 5000, '2023-06-07'),
(5, 'Ravi', 'Bangalore', 'Mobile', 'Electronics', 1, 20000, '2023-06-10'),
(6, 'Priya', 'Chennai', 'Laptop', 'Electronics', 1, 60000, '2023-06-12'),
(7, 'Amit', 'Delhi', 'Chair', 'Furniture', 4, 5000, '2023-06-15'),
(8, 'Neha', 'Mumbai', 'Headphones', 'Accessories', 2, 2000, '2023-06-18');
select * from sales;
select customer_name, city from sales;
select product_name, price from sales;
select * from sales where city='Bangalore';
select * from sales where quantity>2;
select * from sales order by price;
```

sale_id	customer_name	city	product_name	category	quantity	price	sale_date
3	Amit	Delhi	Headphones	Accessories	3	2000.00	2023-06-05
8	Neha	Mumbai	Headphones	Accessories	2	2000.00	2023-06-18
4	Neha	Mumbai	Chair	Furniture	2	5000.00	2023-06-07
7	Amit	Delhi	Chair	Furniture	4	5000.00	2023-06-15
2	Priya	Chennai	Mobile	Electronics	2	20000.00	2023-06-03
5	Ravi	Bangalore	Mobile	Electronics	1	20000.00	2023-06-10
1	Ravi	Bangalore	Laptop	Electronics	1	60000.00	2023-06-01
6	Priya	Chennai	Laptop	Electronics	1	60000.00	2023-06-12

9. Display sales sorted by quantity (high to low).

```
(2, 'Priya', 'Chennai', 'Mobile', 'Electronics', 2, 20000, '2023-06-03'),
(3, 'Amit', 'Delhi', 'Headphones', 'Accessories', 3, 2000, '2023-06-05'),
(4, 'Neha', 'Mumbai', 'Chair', 'Furniture', 2, 5000, '2023-06-07'),
(5, 'Ravi', 'Bangalore', 'Mobile', 'Electronics', 1, 20000, '2023-06-10'),
(6, 'Priya', 'Chennai', 'Laptop', 'Electronics', 1, 60000, '2023-06-12'),
(7, 'Amit', 'Delhi', 'Chair', 'Furniture', 4, 5000, '2023-06-15'),
(8, 'Neha', 'Mumbai', 'Headphones', 'Accessories', 2, 2000, '2023-06-18');
select * from sales;
select customer_name, city from sales;
select product_name, price from sales;
select * from sales where city='Bangalore';
select * from sales where quantity>2;
select * from sales order by price;
select * from sales order by price desc;
```

sale_id	customer_name	city	product_name	category	quantity	price	sale_date
1	Ravi	Bangalore	Laptop	Electronics	1	60000.00	2023-06-01
6	Priya	Chennai	Laptop	Electronics	1	60000.00	2023-06-12
2	Priya	Chennai	Mobile	Electronics	2	20000.00	2023-06-03
5	Ravi	Bangalore	Mobile	Electronics	1	20000.00	2023-06-10
4	Neha	Mumbai	Chair	Furniture	2	5000.00	2023-06-07
7	Amit	Delhi	Chair	Furniture	4	5000.00	2023-06-15
3	Amit	Delhi	Headphones	Accessories	3	2000.00	2023-06-05
8	Neha	Mumbai	Headphones	Accessories	2	2000.00	2023-06-18

10. Show unique cities.

```
(3, 'Amit', 'Delhi', 'Headphones', 'Accessories', 3, 2000, '2023-06-05'),
(4, 'Neha', 'Mumbai', 'Chair', 'Furniture', 2, 5000, '2023-06-07'),
(5, 'Ravi', 'Bangalore', 'Mobile', 'Electronics', 1, 20000, '2023-06-10'),
(6, 'Priya', 'Chennai', 'Laptop', 'Electronics', 1, 60000, '2023-06-12'),
(7, 'Amit', 'Delhi', 'Chair', 'Furniture', 4, 5000, '2023-06-15'),
(8, 'Neha', 'Mumbai', 'Headphones', 'Accessories', 2, 2000, '2023-06-18');
select * from sales;
select customer_name, city from sales;
select product_name, price from sales;
select * from sales where city='Bangalore';
select * from sales where quantity>2;
select * from sales order by price;
select * from sales order by price desc;
select distinct city from sales;
```

city
Bangalore
Chennai
Delhi
Mumbai